GTG Gebläsetechnik GmbH

www.gtg.at

Projekt :		***Datum :***	10.03.2015
Ventilatortype :	**PHR 1000**	***Dichte :***	**1.171 kg/m³**

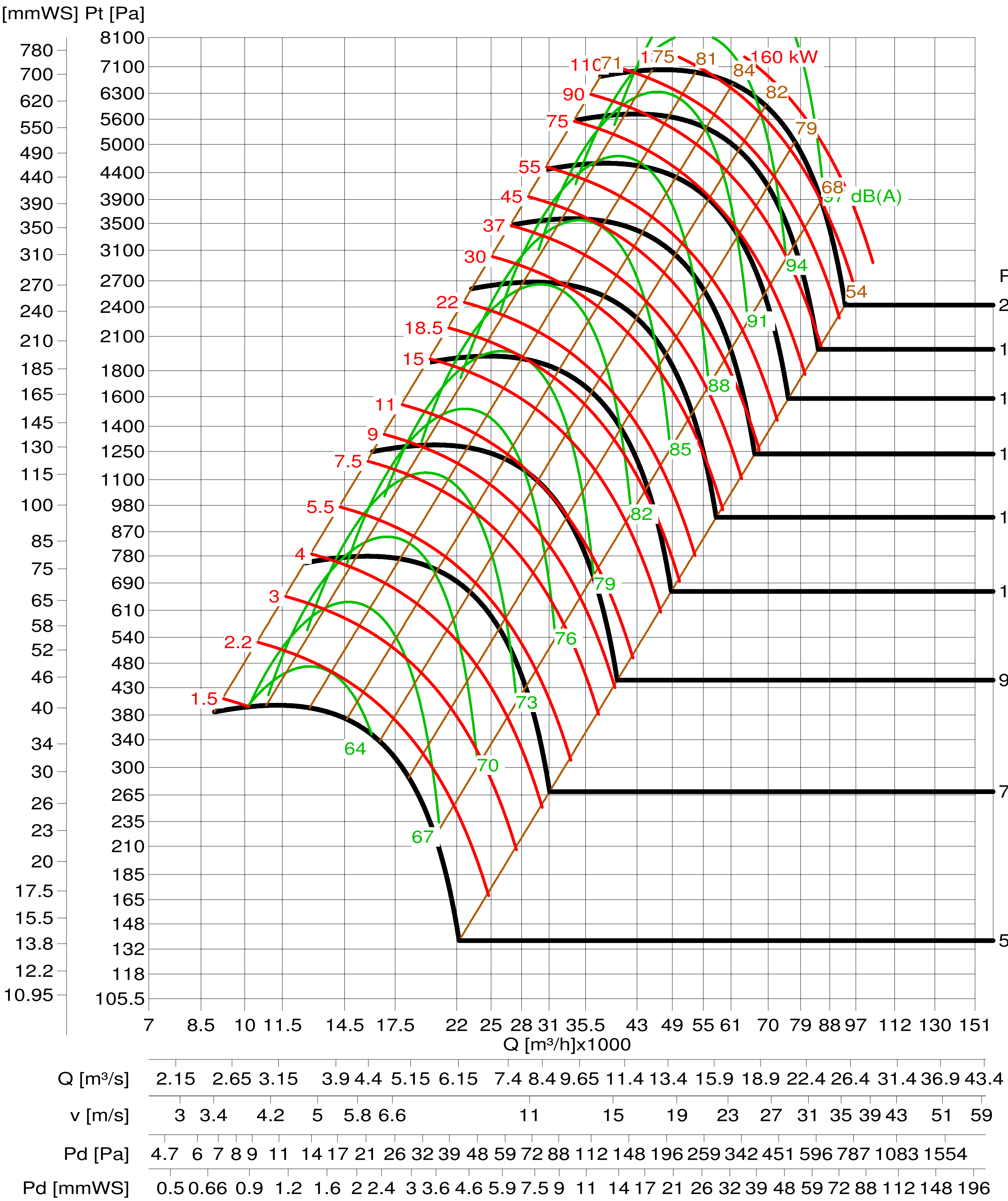

<blower 6.1.02.15> Copyright : FLUID-MEC-SOFT S.A.S. - Lecco - Italy - www.fluid-mec-soft.com - info@fluid-mec-soft.com