GTG Gebläsetechnik GmbH

www.gtg.at

Projekt :		***Datum :***	10.03.2015
Ventilatortype :	**PHR 710**	***Dichte :***	**1.171 kg/m³**

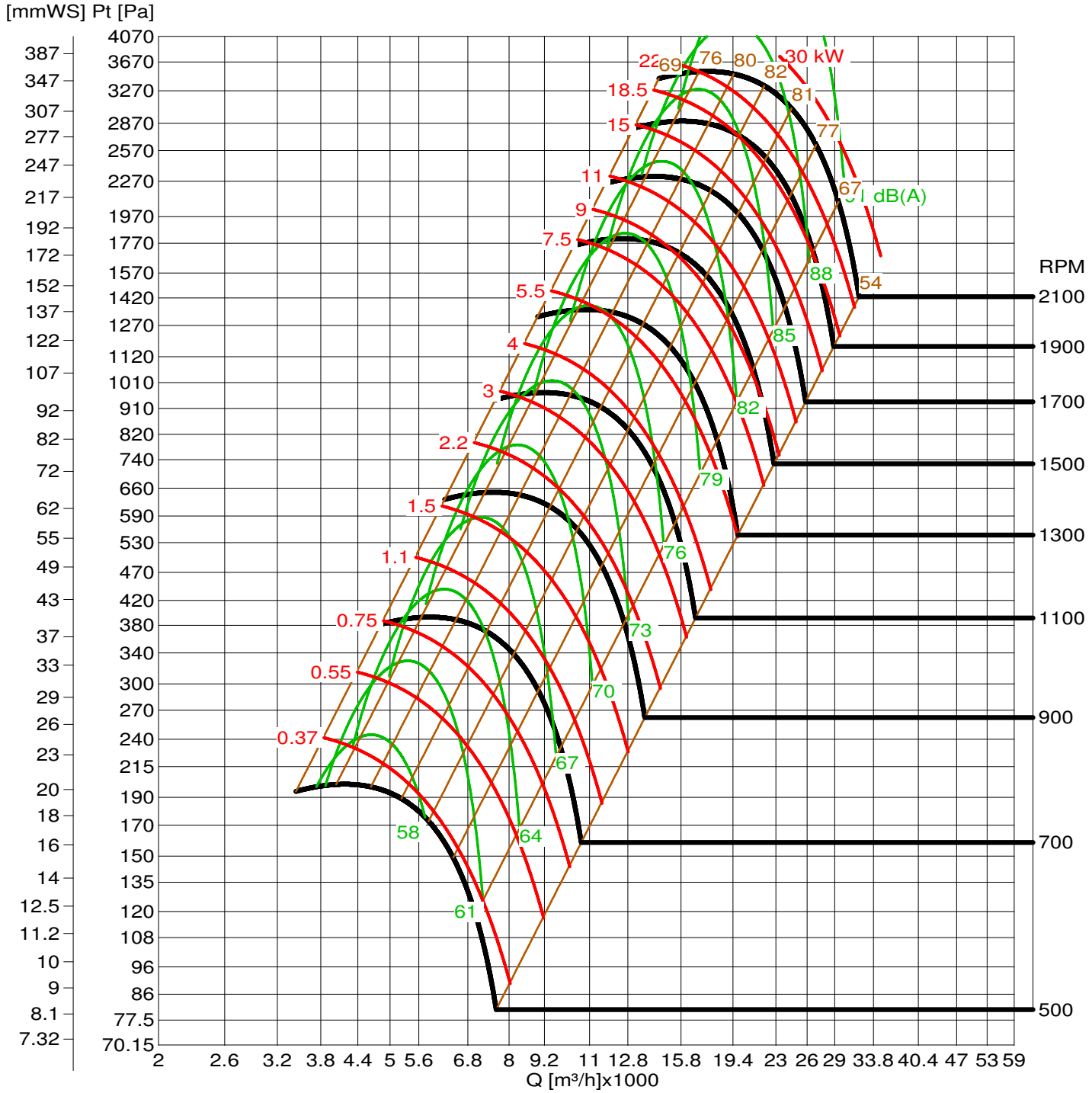

Q [m³/s]	0.65	0.83	1.01	1.28	1.55	1.91	2.36	2.9	3.44	4.16	4.97	5.96	7.13	8.57	10.46	12.8	15.5								
v [m/s]		2	2.3	2.9	3.5	4.1	4.7			8		11		14		17		20	23	26	29		35	41	
Pd [Pa]	1.6	2	2.5	3.3	4	4.9	6	7	8	10	13	17	22	28	35	44	55	69	86	112	152	207	282	383	521	708	962
Pd [mmWS]	0.174	0.27	0.39	0.57	0.81	1.17	1.68	2.4	3	3.81	5.4	7.2	9	11.7	16.8	24	30	39	51	66	84				

<blower 6.1.02.15> Copyright : FLUID-MEC-SOFT S.A.S. - Lecco - Italy - www.fluid-mec-soft.com - info@fluid-mec-soft.com